VISIT…

LANZAROTE Caliente.COM

Charlie Brown

Words & Music by Chris Martin, Guy Berryman,
Jon Buckland, Will Champion & Brian Eno

♩ = 136

Gm7 E♭ B♭

Vocals 2" only

Gm E♭maj7

Ooh.

1. 2.

Cm7 Cm7

Ooh.

© Copyright 2011 Universal Music Publishing MGB Limited and Opal Music.
All Rights Reserved. International Copyright Secured.

Gm E♭ B♭

1. Stole a key. Took a

Gm E♭ Cm7

ear down town where the lost boys meet. Took a ear down town and took what they of - fered me

Gm E♭ B♭

to set me free. I saw the

Gm E♭ Cm7

lights go down at the end of the scene. I saw the lights go down and stand-ing in front of me.

Gm7 E♭ B♭

Ooh.

Gm E♭maj7 Cm7

Gm E♭ B♭

2. In my scare - crow dreams, when they

Gm E♭ Cm7

smash my heart in - to smith-er - eens, be a bright red rose, come burst-ing through con - crete.

Gm Eb Bb

And a car - toon heart.

Ebmaj7 Fsus4

Light a fire, a fire, a spark. Light a fire, a flame in my heart.

Ebadd9 Eb Bb/Eb Eb Bb/Eb

We'll run wild, we'll be glow - ing in the

Gm7 Eb Bb

dark. Ooh.

Gm Eb maj7 Cm7

We'll be glow - ing in the

Gm7 Eb Bb

dark. Ooh.

Gm Eb maj7 Cm7

Oh. All the

Fsus4 Eb6 Bb

boys, all the girls, all that mat - ters in the world. All the
boys, all the girls, all the mad - ness that oc - curs. All the

Fsus4 B♭/D E♭

highs, all the lows, as the room a-spin-ning goes.

We'll run ri - ot. We'll be glow - ing in the

Gm7 E♭ B♭ Gm E♭ Cm7

dark.

Gm7 E♭ B♭

Gm | E♭maj7 | Cm7

Gm7 | E♭ | B♭

Vocals 2' only

Ooh,

Gm | E♭maj7 | 1. Cm7

Ah, Ooh,

2. Cm7 | Gm | E♭

So we'll soar

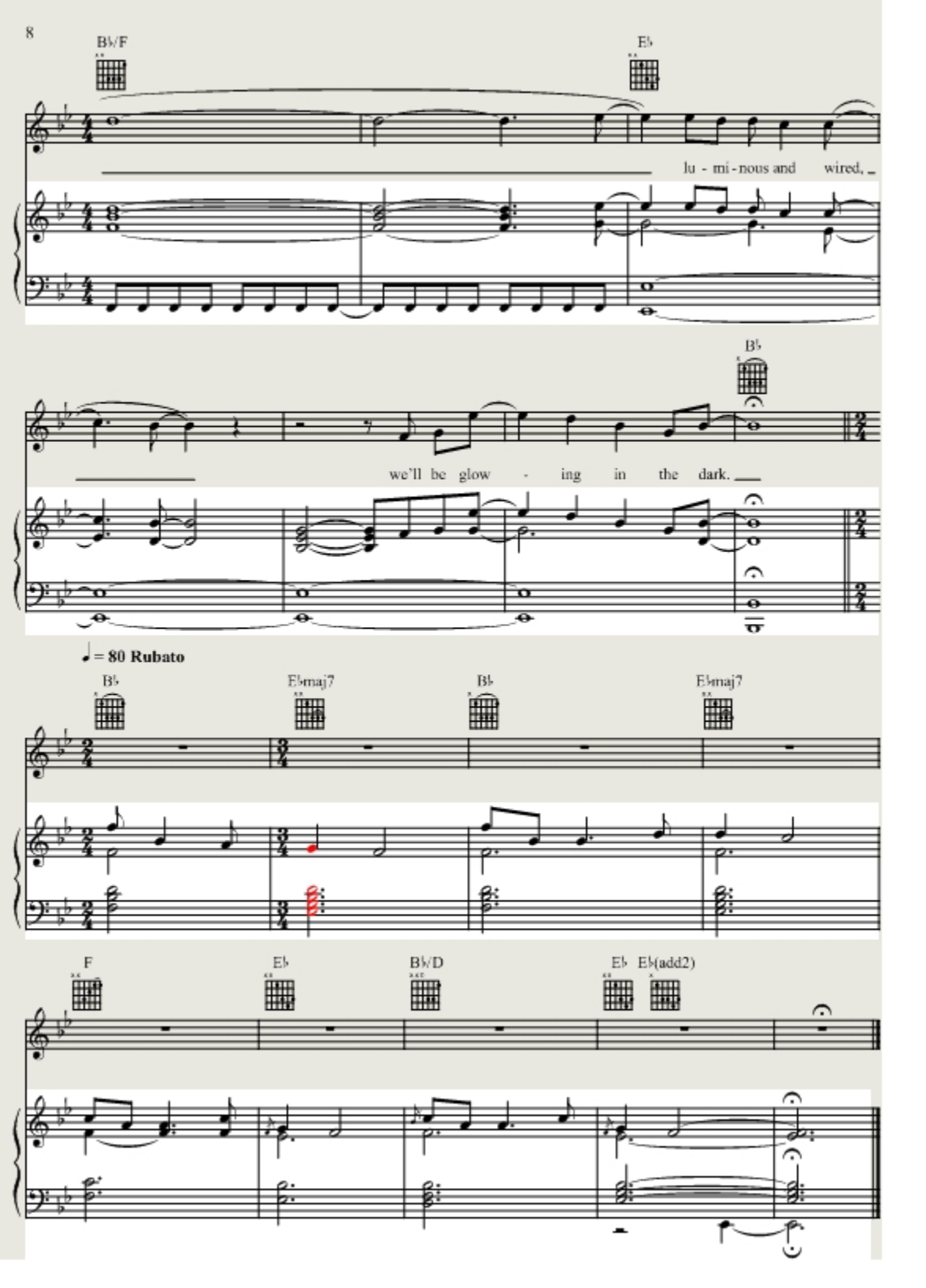
B♭/F
E♭
lu - mi - nous and wired,
B♭
we'll be glow - ing in the dark.
♩ = 80 Rubato
B♭
E♭maj7
B♭
E♭maj7
F
E♭
B♭/D
E♭
E♭(add2)